

# Patient report

Bio-Rad                      DATE: 10/26/2019  
D-10                         TIME: 02:58 PM  
S/N: #DJ4I016123        Software version: 4.30-2  
Sample ID:                 10530780  
Injection date             10/26/2019 02:50 PM  
Injection #: 25            Method: HbA1c  
Rack #: ---                Rack position: 1

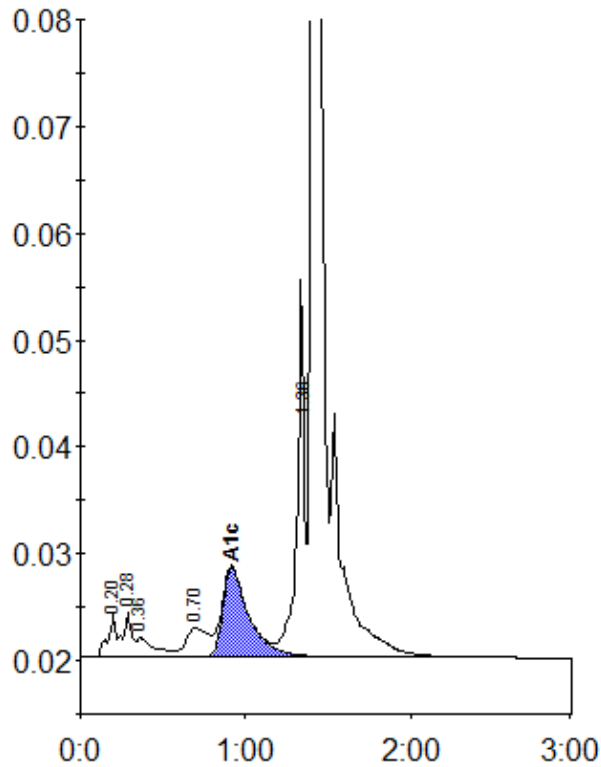

Peak table - ID: 10530780

Peak	R.time	Height	Area	Area %
A1a	0.20	4015	13700	0.8
A1b	0.28	4159	16081	0.9
Unknown	0.36	1819	13204	0.8
LA1c/CHb-1	0.70	2755	25857	1.5
A1c	0.92	8411	93018	7.4
P3	1.36	35227	114095	6.5
A0	1.40	525921	1475071	84.2
Total Area:		1751026		

Concentration:	%
A1c	7.4